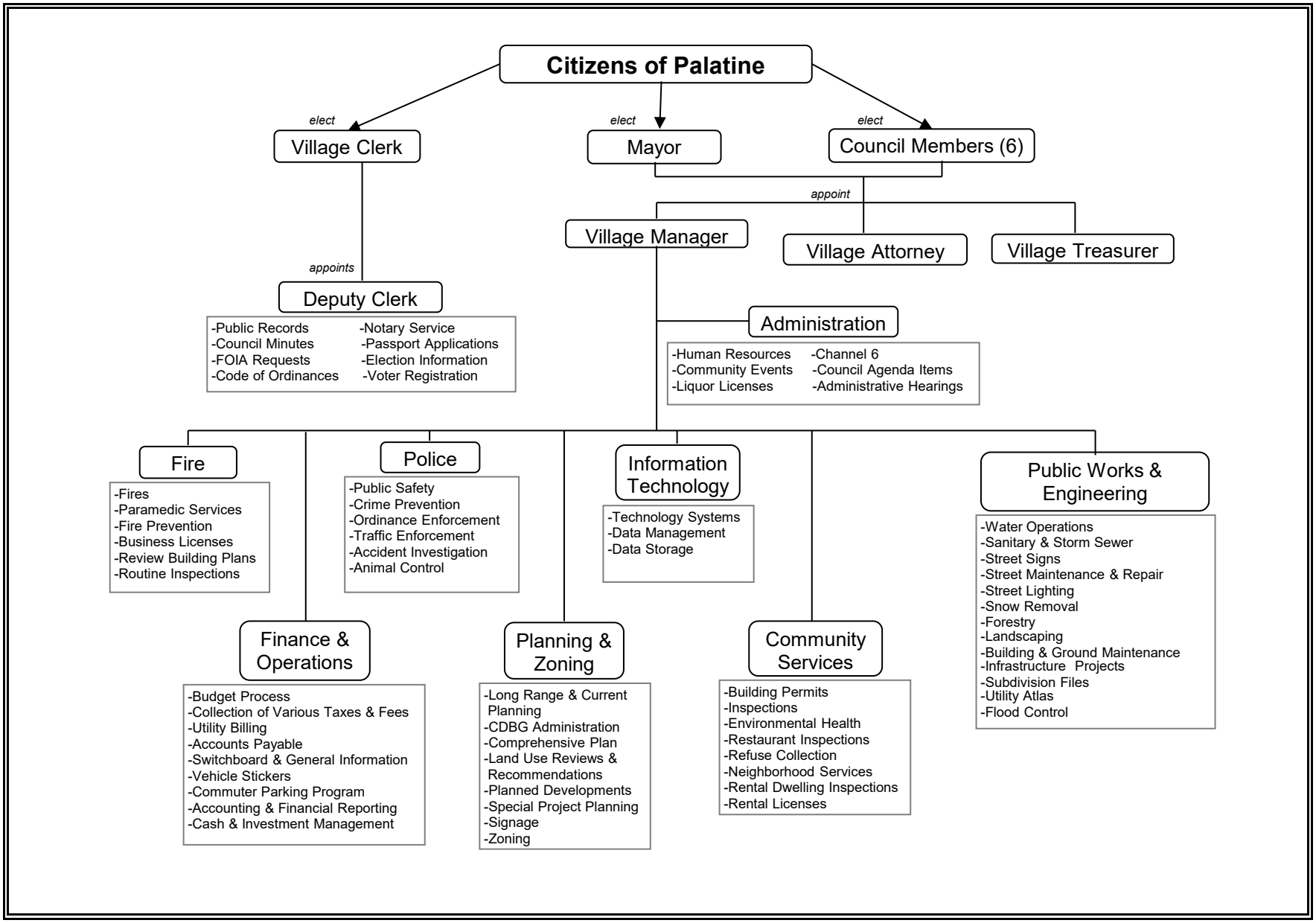
Citizens of Palatine
elect
Village Clerk
elect
Mayor
elect
Council Members (6)
appoint
Village Manager
Village Attorney
Village Treasurer
appoints
Deputy Clerk
-Public Records
-Council Minutes
-FOIA Requests
-Code of Ordinances
-Notary Service
-Passport Applications
-Election Information
-Voter Registration
Administration
-Human Resources
-Community Events
-Liquor Licenses
-Channel 6
-Council Agenda Items
-Administrative Hearings
Fire
-Fires
-Paramedic Services
-Fire Prevention
-Business Licenses
-Review Building Plans
-Routine Inspections
Police
-Public Safety
-Crime Prevention
-Ordinance Enforcement
-Traffic Enforcement
-Accident Investigation
-Animal Control
Information Technology
-Technology Systems
-Data Management
-Data Storage
Public Works & Engineering
-Water Operations
-Sanitary & Storm Sewer
-Street Signs
-Street Maintenance & Repair
-Street Lighting
-Snow Removal
-Forestry
-Landscaping
-Building & Ground Maintenance
-Infrastructure Projects
-Subdivision Files
-Utility Atlas
-Flood Control
Finance & Operations
-Budget Process
-Collection of Various Taxes & Fees
-Utility Billing
-Accounts Payable
-Switchboard & General Information
-Vehicle Stickers
-Commuter Parking Program
-Accounting & Financial Reporting
-Cash & Investment Management
Planning & Zoning
-Long Range & Current Planning
-CDBG Administration
-Comprehensive Plan
-Land Use Reviews & Recommendations
-Planned Developments
-Special Project Planning
-Signage
-Zoning
Community Services
-Building Permits
-Inspections
-Environmental Health
-Restaurant Inspections
-Refuse Collection
-Neighborhood Services
-Rental Dwelling Inspections
-Rental Licenses